

ID	Task Name	Duration	Start	Finish	3/15	3/22	3/29	April	4/5	4/12	4/19	4/26	May	5/3	5/10
1	FLOWERMOUND MOSQUE	260 days	Wed 4/1/20	Tue 3/30/21											
2	LAYOUT	2 days	Wed 4/1/20	Thu 4/2/20											
3	EXTERIOR WALL FRAMING	21 days	Wed 4/1/20	Wed 4/29/20											
4	COLUMN BLOCK OUT CONCRETE FILL	4 days	Sat 4/4/20	Wed 4/8/20											
5	EXTERIOR WALL FRAMING INSPECTION	1 day	Thu 4/30/20	Thu 4/30/20											
6	ZEP WALL SHEATHING	16 days	Fri 5/1/20	Fri 5/22/20											
7	SETTING WINDOW FRAME	14 days	Mon 5/25/20	Thu 6/11/20											
8	DOME FRAMING	10 days	Thu 4/30/20	Wed 5/13/20											
9	DOME FRAMING INSPECTION	1 day	Thu 5/14/20	Thu 5/14/20											
10	INSTALLTION OF WINDOW GLASS	14 days	Fri 5/15/20	Wed 6/3/20											
11	BRICK DELIVERY	1 day	Thu 6/4/20	Thu 6/4/20											
12	MASON MOBILITION	7 days	Fri 6/5/20	Mon 6/15/20											
13	MASONRY	38 days	Fri 6/5/20	Tue 7/28/20											
14	ROOFING	16 days	Wed 7/29/20	Wed 8/19/20											
15	INTERIOR WALL FRAMING	21 days	Thu 8/20/20	Thu 9/17/20											
16	PLUMBING TOP OUT	8 days	Fri 9/18/20	Tue 9/29/20											
17	SPRINKLER ROUGHJ IN	8 days	Wed 9/30/20	Fri 10/9/20											
18	HVAC DUCT WORK	10 days	Thu 8/20/20	Wed 9/2/20											
19	ELECTRICAL TOP OUT	10 days	Thu 8/20/20	Wed 9/2/20											
20	INTEIOR DOOR FRAME DELIVERY	1 day	Thu 9/3/20	Thu 9/3/20											
21	INSTALL DOOR FRAME	3 days	Fri 9/4/20	Tue 9/8/20											
22	SHEETROCK ONE SITE	10 days	Wed 9/9/20	Tue 9/22/20											
23	CEILING FRAMING	12 days	Wed 9/23/20	Thu 10/8/20											
24	TAPE AND BEDD	16 days	Fri 10/9/20	Fri 10/30/20											
25	BATHROOM CEILING FRAMING	4 days	Mon 11/2/20	Thu 11/5/20											
26	ABOVE CEILING INSPECTION	1 day	Fri 11/6/20	Fri 11/6/20											
27	CEILING GRID INSTALLTION	7 days	Mon 11/9/20	Tue 11/17/20											

Project: Project1
Date: Wed 4/1/20

Task		Inactive Summary		External Tasks	
Split		Manual Task		External Milestone	
Milestone		Duration-only		Deadline	
Summary		Manual Summary Rollup		Progress	
Project Summary		Manual Summary		Manual Progress	
Inactive Task		Start-only			
Inactive Milestone		Finish-only			

ID	Task Name	Duration	Start	Finish	April							May			
					3/15	3/22	3/29	4/5	4/12	4/19	4/26	5/3	5/10		
28	INSTALL HAVC DIFFUSERS	8 days	Wed 11/18/20	Fri 11/27/20											
29	INSTALL LIGHT FIXTURES CEILING	8 days	Mon 11/30/20	Wed 12/9/20											
30	ADJUST SPRINKLER HEADS	7 days	Thu 12/10/20	Fri 12/18/20											
31	MEP INSPECTION CEILING	1 day	Mon 12/21/20	Mon 12/21/20											
32	PRIME ONE COAT WALL CEILING	12 days	Tue 12/22/20	Wed 1/6/21											
33	PAINT CEILING AND WALL ONE COAT	10 days	Thu 1/7/21	Wed 1/20/21											
34	SECOND COAT PAINT	8 days	Thu 1/21/21	Mon 2/1/21											
35	BATHROOM FLOOR AND WALL TILE INSTALLTION	10 days	Thu 1/21/21	Wed 2/3/21											
36	FLOOR FINISHES	16 days	Thu 2/4/21	Thu 2/25/21											
37	MISC. FINISHES	8 days	Fri 2/26/21	Tue 3/9/21											
38	INSTALL FIRE ALARM	6 days	Wed 3/10/21	Wed 3/17/21											
39	TEST BUILDING	3 days	Thu 3/18/21	Mon 3/22/21											
40	FIRE MARSHAL INSPECTION	1 day	Tue 3/23/21	Tue 3/23/21											
41	PUNCH LISTS WALK THROUGH	10 days	Tue 3/16/21	Mon 3/29/21											
42	FINAL CO INSPECTION	1 day	Tue 3/30/21	Tue 3/30/21											

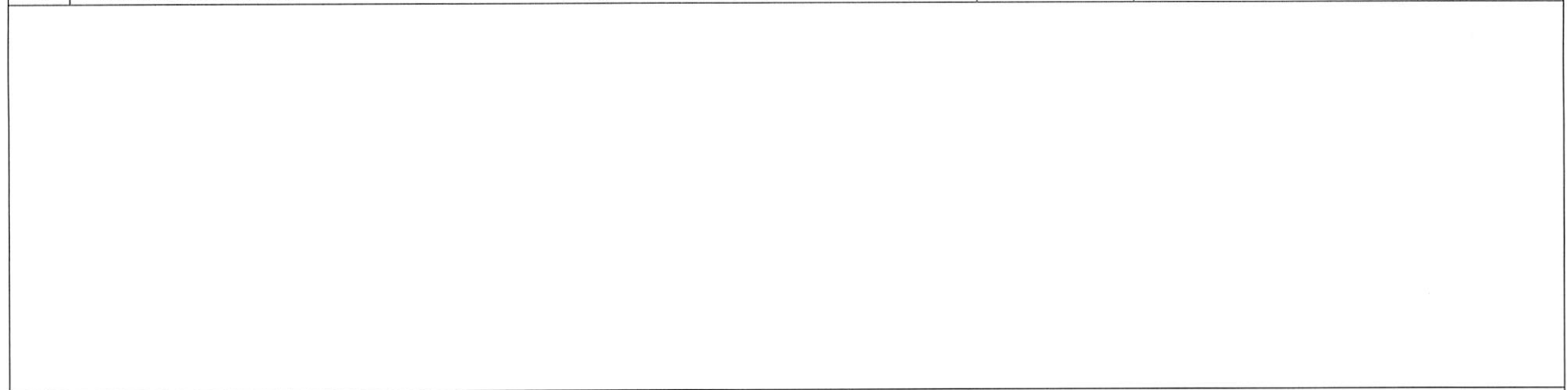

Project: Project1
Date: Wed 4/1/20

Task		Inactive Summary		External Tasks	
Split		Manual Task		External Milestone	
Milestone		Duration-only		Deadline	
Summary		Manual Summary Rollup		Progress	
Project Summary		Manual Summary		Manual Progress	
Inactive Task		Start-only			
Inactive Milestone		Finish-only			

5/17 | 5/24 | 5/31 | June | 6/7 | 6/14 | 6/21 | 6/28 | July | 7/5 | 7/12 | 7/19 | 7/26 | August | 8/2 | 8/9 | 8/16 | 8/23 | September | 8/30 | 9/6 | 9/13 | 9/20 | 9/27 | October | 10/4 | 10/11 | 10/18 | 10/25

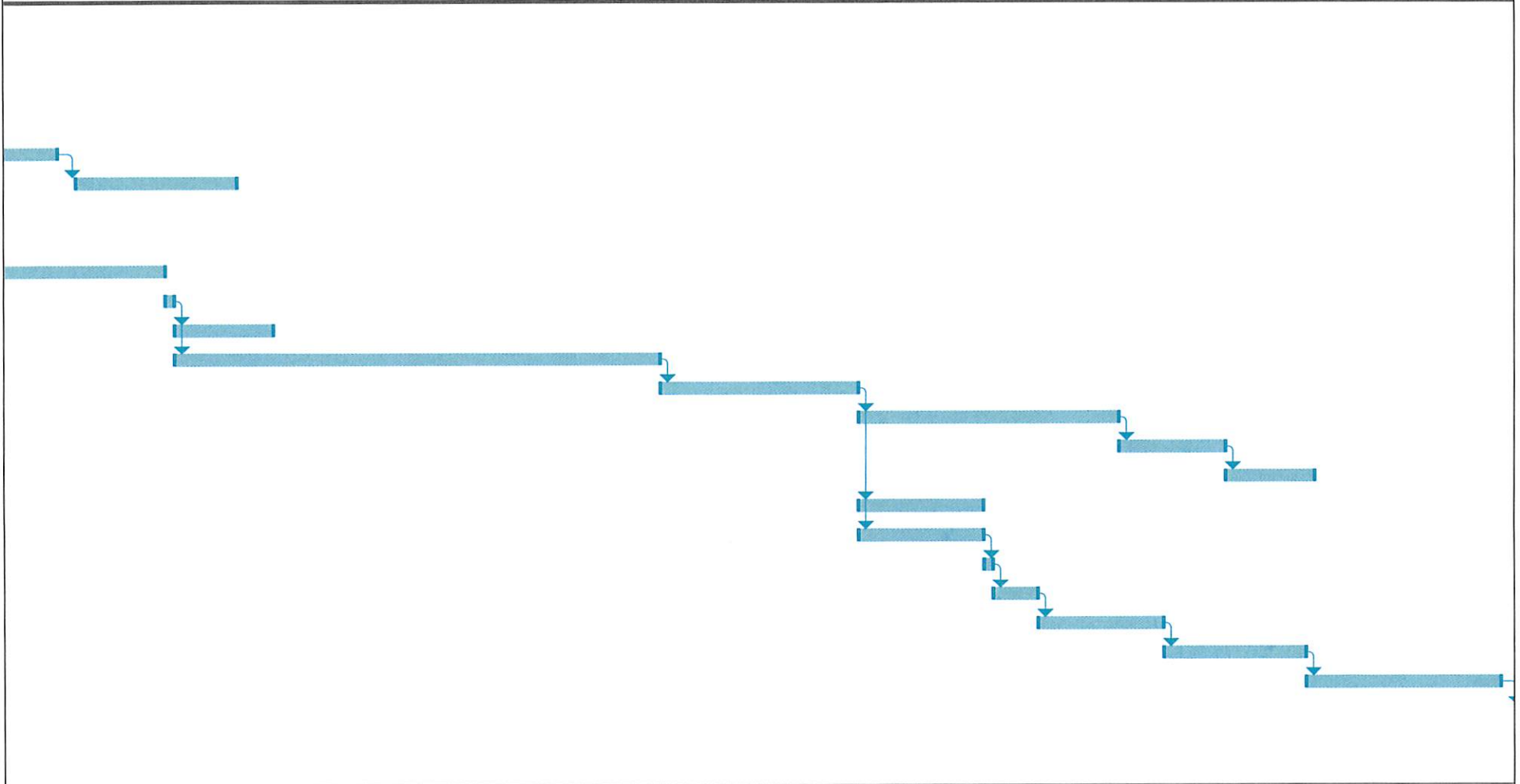

Project: Project1 Date: Wed 4/1/20	Task		Inactive Summary		External Tasks	
	Split		Manual Task		External Milestone	
	Milestone		Duration-only		Deadline	
	Summary		Manual Summary Rollup		Progress	
	Project Summary		Manual Summary		Manual Progress	
	Inactive Task		Start-only			
Inactive Milestone		Finish-only				

November | December | January | February | March | April
 11/1 | 11/8 | 11/15 | 11/22 | 11/29 | 12/6 | 12/13 | 12/20 | 12/27 | 1/3 | 1/10 | 1/17 | 1/24 | 1/31 | 2/7 | 2/14 | 2/21 | 2/28 | 3/7 | 3/14 | 3/21 | 3/28 | 4/4 | 4/11

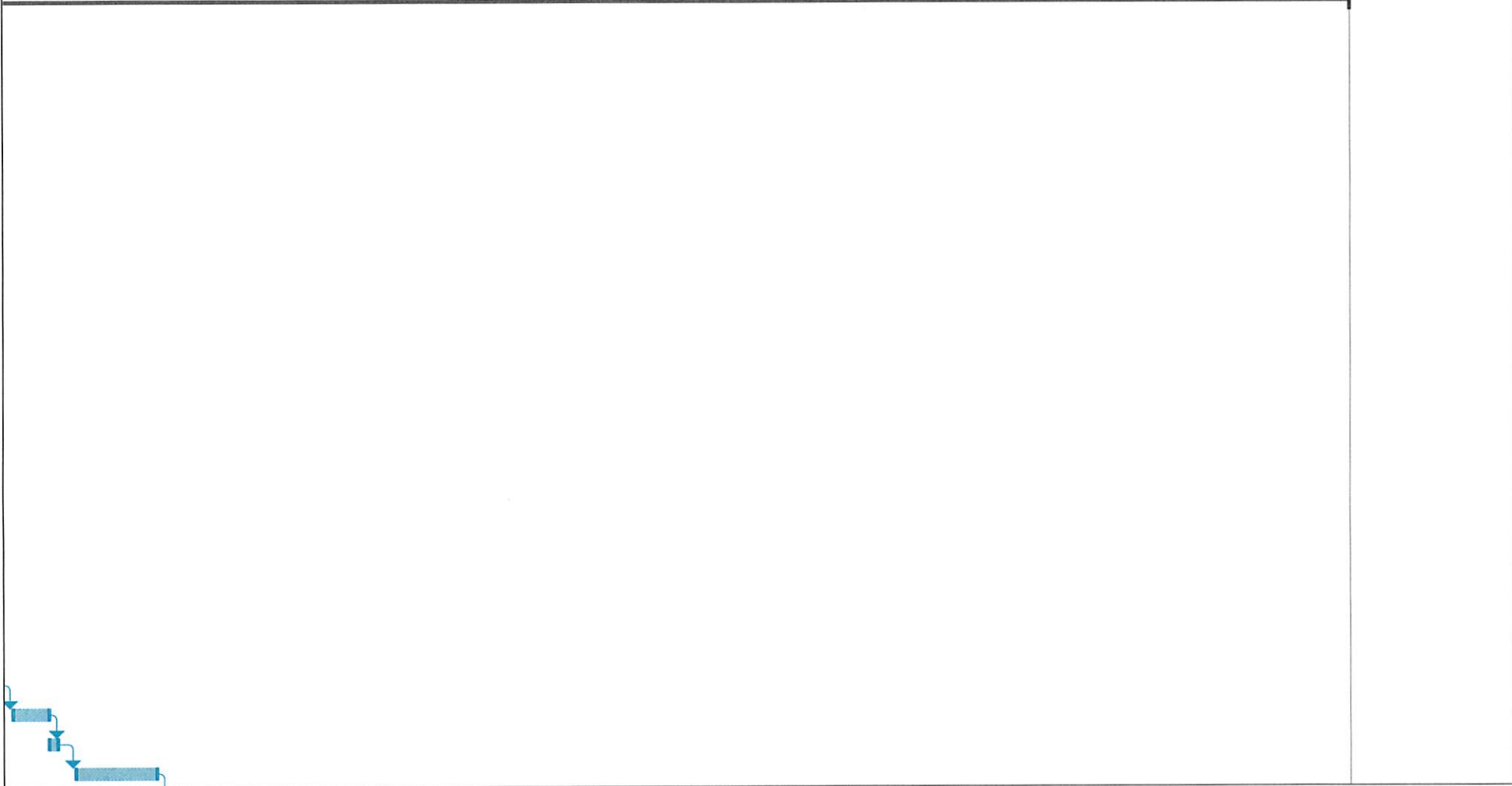

Project: Project1 Date: Wed 4/1/20	Task		Inactive Summary		External Tasks	
	Split		Manual Task		External Milestone	
	Milestone		Duration-only		Deadline	
	Summary		Manual Summary Rollup		Progress	
	Project Summary		Manual Summary		Manual Progress	
	Inactive Task		Start-only			
	Inactive Milestone		Finish-only			

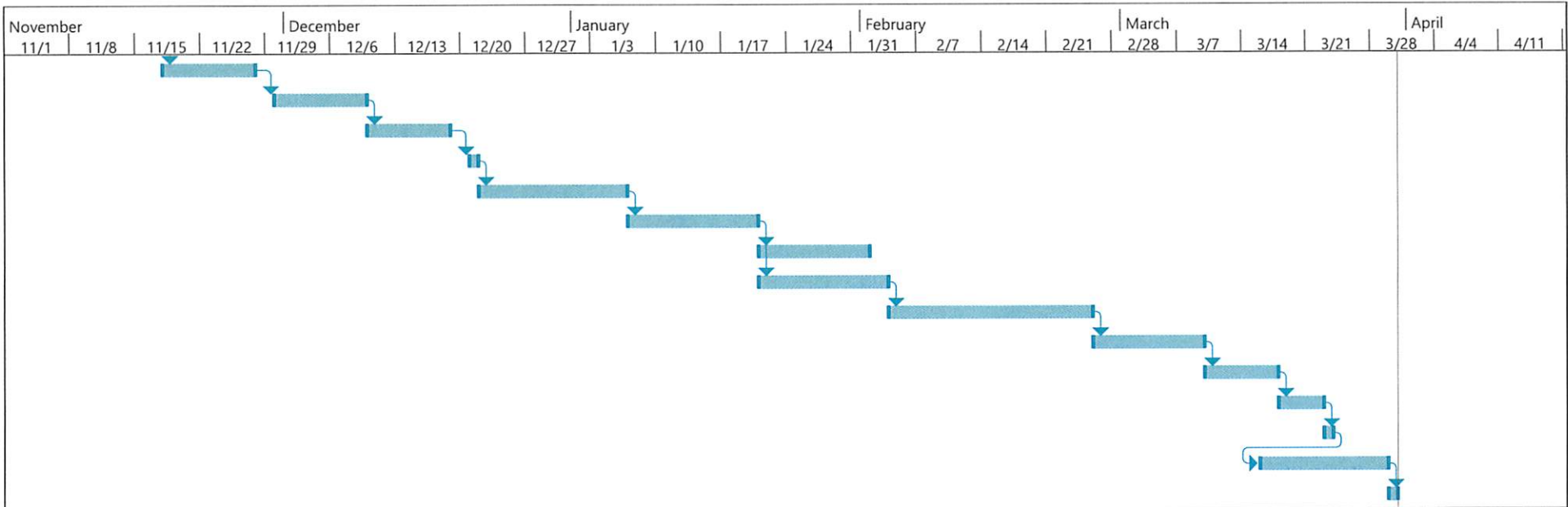

Project: Project1 Date: Wed 4/1/20	Task		Inactive Summary		External Tasks	
	Split		Manual Task		External Milestone	
	Milestone		Duration-only		Deadline	
	Summary		Manual Summary Rollup		Progress	
	Project Summary		Manual Summary		Manual Progress	
	Inactive Task		Start-only			
Inactive Milestone		Finish-only				